

REC. 7/11/74 F.W.M.
 JOB M111-7.
 GEORGE O. GOOCH
 1112 W. HARRISVILLE RD.

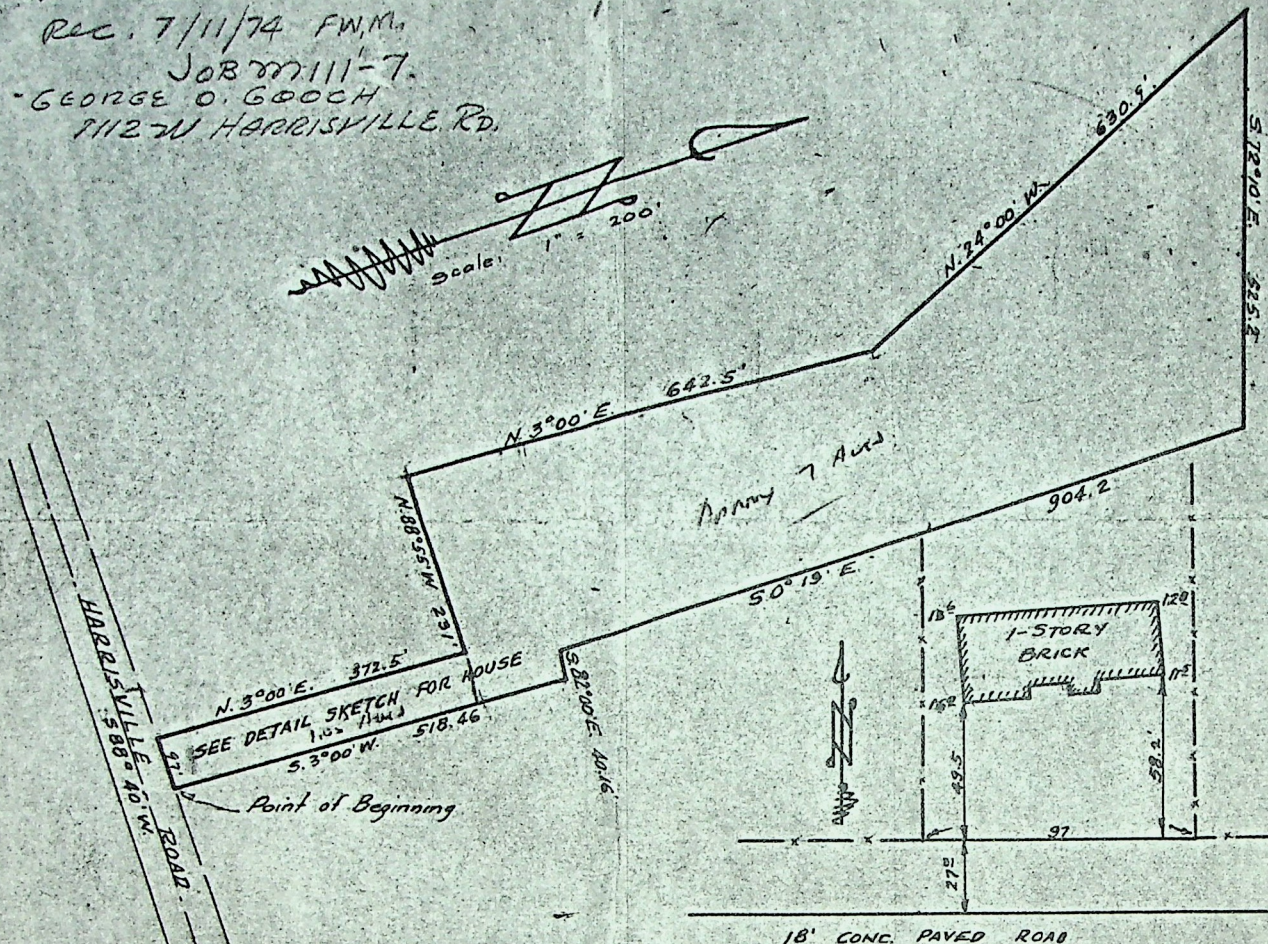

SURVEYOR'S CERTIFICATE — DETAIL SKETCH —
 Scale: 1" = 60'

E. Paul Gilgen do hereby certify that I am a Registered Land Surveyor, and that I hold Certificate No. 1087, as prescribed by the Laws of the State of Utah, and I have made a survey of the following described property: Part of the NE $\frac{1}{4}$ Sec. 1, T6N, R2W, SLB&M, U.S.S. Beginning at point on N. line of road being South along $\frac{1}{4}$ Section line 2134.4' and S. 88°40' W. 189.44' from NE corner said $\frac{1}{4}$ Sec. thence S. 88°40' W. 97'; thence N. 3°00' E. 372.5'; thence N. 88°55' W. 231'; thence N. 3°00' E. 642.5'; thence N. 24°00' W. 630.9'; thence S. 72°10' E. 525.2'; thence S. 0°13' E. 904.2'; thence S. 82°00' E. 40.16'; thence S. 3°00' W. 518.46' to the point of beginning.

I further certify that the above plat correctly shows the true dimensions of the property surveyed and of the improvements located thereon and their position on the said property: and further that none of the improvements on the above described premises encroach upon adjoining properties, and that no improvements, fences, or eaves of adjoining properties encroach upon the above described property and that there are no violations of the building restriction or zoning ordinances, except as shown and designated on the plat.

Scale: 1" = as shown

May 18, 1957

Date

Job No. M-31-44

E. Paul Gilgen

Registered Land Surveyor Certificate No. 1087

House No. 1112 West Harrisville Road
 Robert M. Blair and wife Olga L. Blair